

Broome North Residential Development - Stage 2

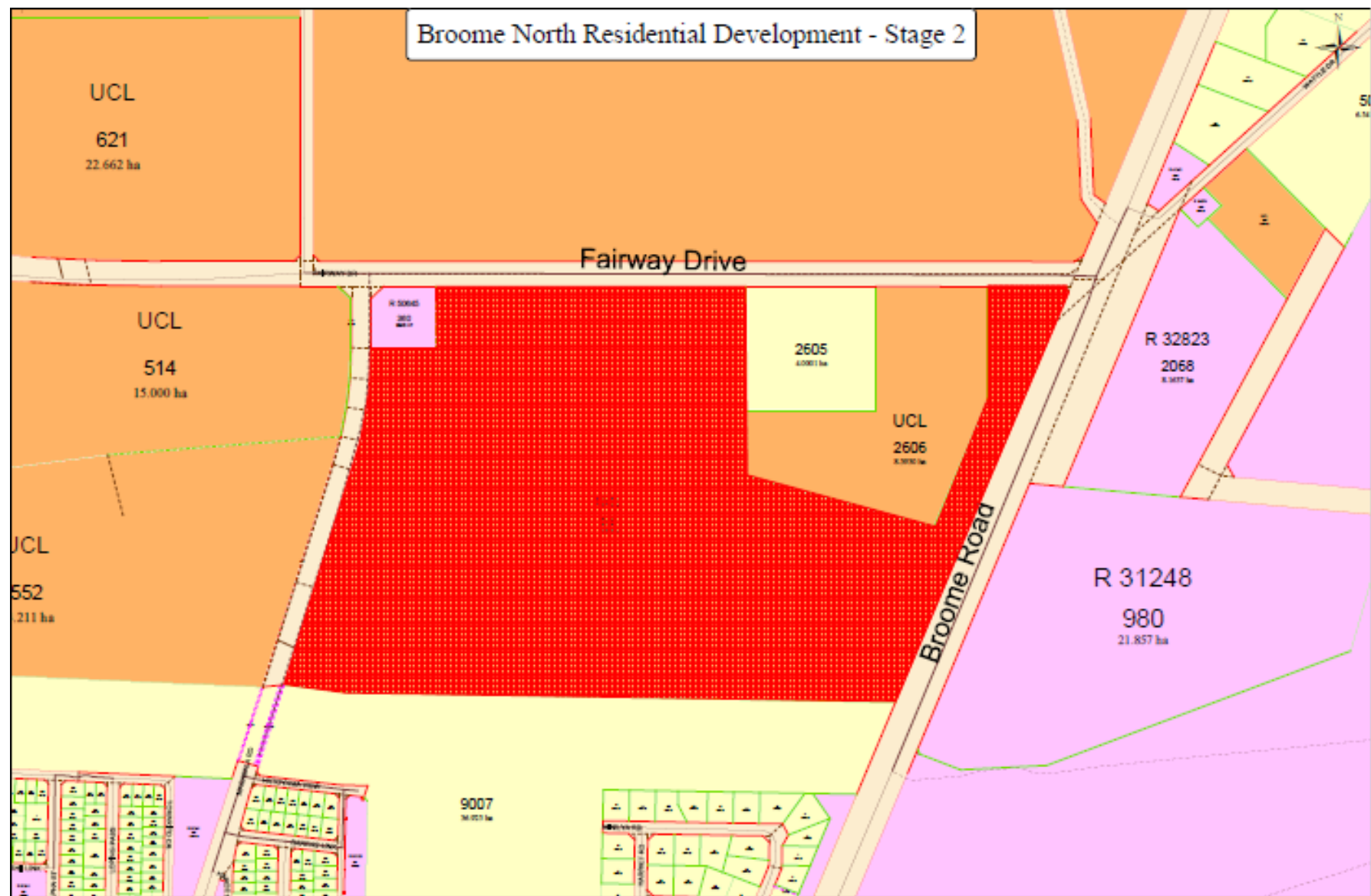

Scale : 1:5000 (Geographical)
MGA : 50+42561.0K, 8101013.407 Zone 51 / 52+42654.5K, 8019405.71 Zone 51
Lat/Long : 122°5'51.804", -17°52'23.740" / 122°5'50.150", -17°5'461.000" N 275m by W 430m

Printed : 11:27 Wed 5/24/2017
© Western Australian Land Information Authority 2017

This product is for information purposes only and is not guaranteed. The information may be out of date and should not be relied upon without further verification from the original documents. Where the information is being used for legal purposes then the original documents must be searched for all legal requirements.

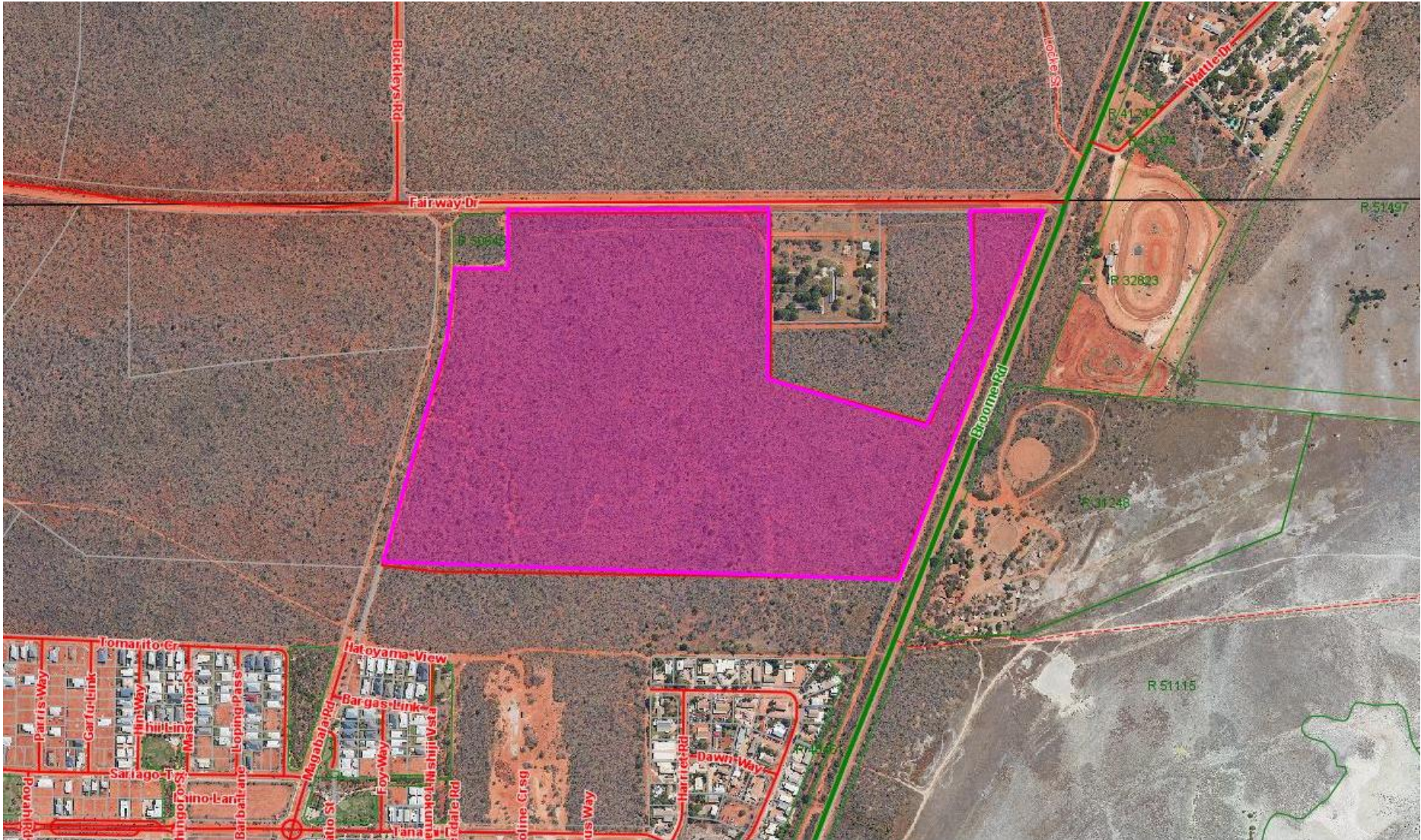

Lot 365 on DP 74365 to transfer in fee simple to LandCorp to facilitate Broome North Stage 2